

GCSD Summer School drop off map starting on June 3. For student safety please follow these instructions.

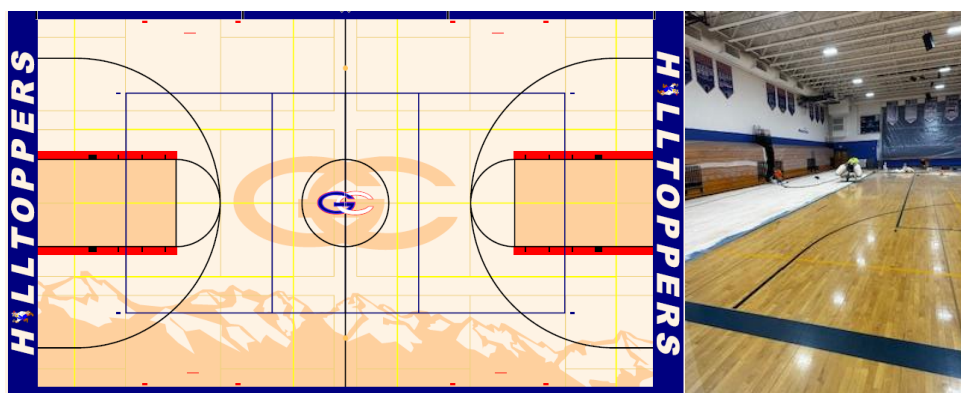

GCHS Gym is now closed until June 16. The doors are locked at all entry points and no one should be in the gym due to them taking up the storm damaged floor. Next, they will be replacing the SE 12x20 section then re-sanding the entire floor. Entrances to both GCHS locker rooms during this time and throughout the summer will be through the laundry room.



GCSD Construction fencing please be cautious with various construction workers around campus.



The GCE Drive Up Entrance to the front of the building will be closed starting June 3. This is due to the construction on the northwest side of the building. A fence is being installed for construction staging but you will be able to drive through it until it is officially closed.



Playground will be open until July 1 and then will be closed for demo. Construction of the new playground will be taking place in July with foundation and concrete work. Construction of the new equipment will begin on August 1st.



GCMS/Elementary Gym bleachers will begin to be removed in the next few weeks. The GCMS/Elementary Gym will be used for TOPS until June 14. Demo of this floor will begin on June 17. The existing weight room will be open for the summer. Please follow the signs as the entry point may change from time to time.



Thank you for your patience and flexibility as our window to complete these projects is small. We look forward to the changes this construction process will bring to both our building and campus as a whole.